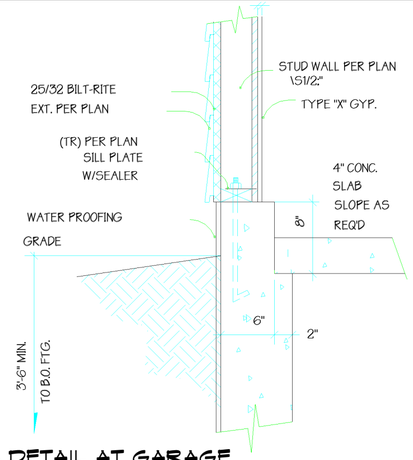

4 / A0 DETAIL AT GARAGE
1" = 1'-0"

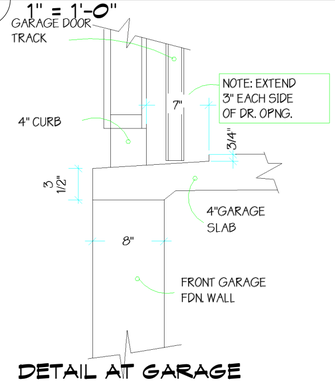

3 / A0 DETAIL AT GARAGE DOOR
1" = 1'-0"

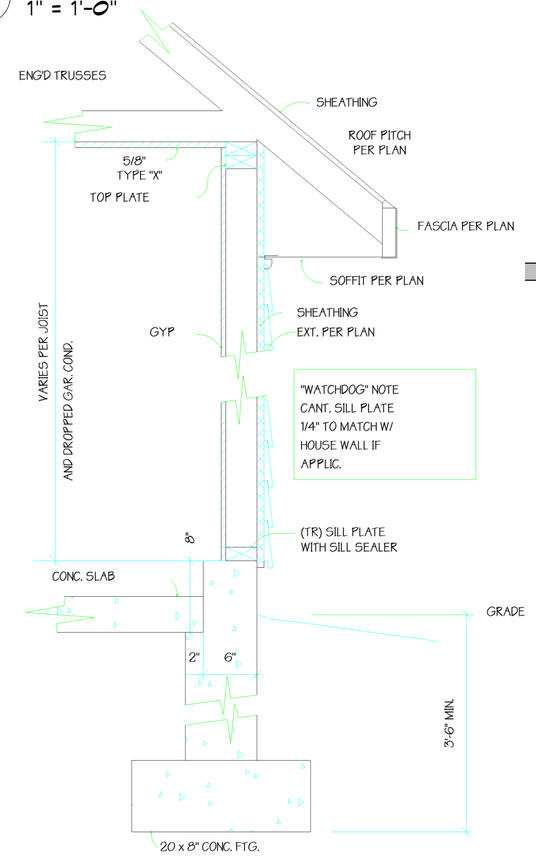

2 / A0 DETAIL AT GARAGE WALL
1" = 1'-0"

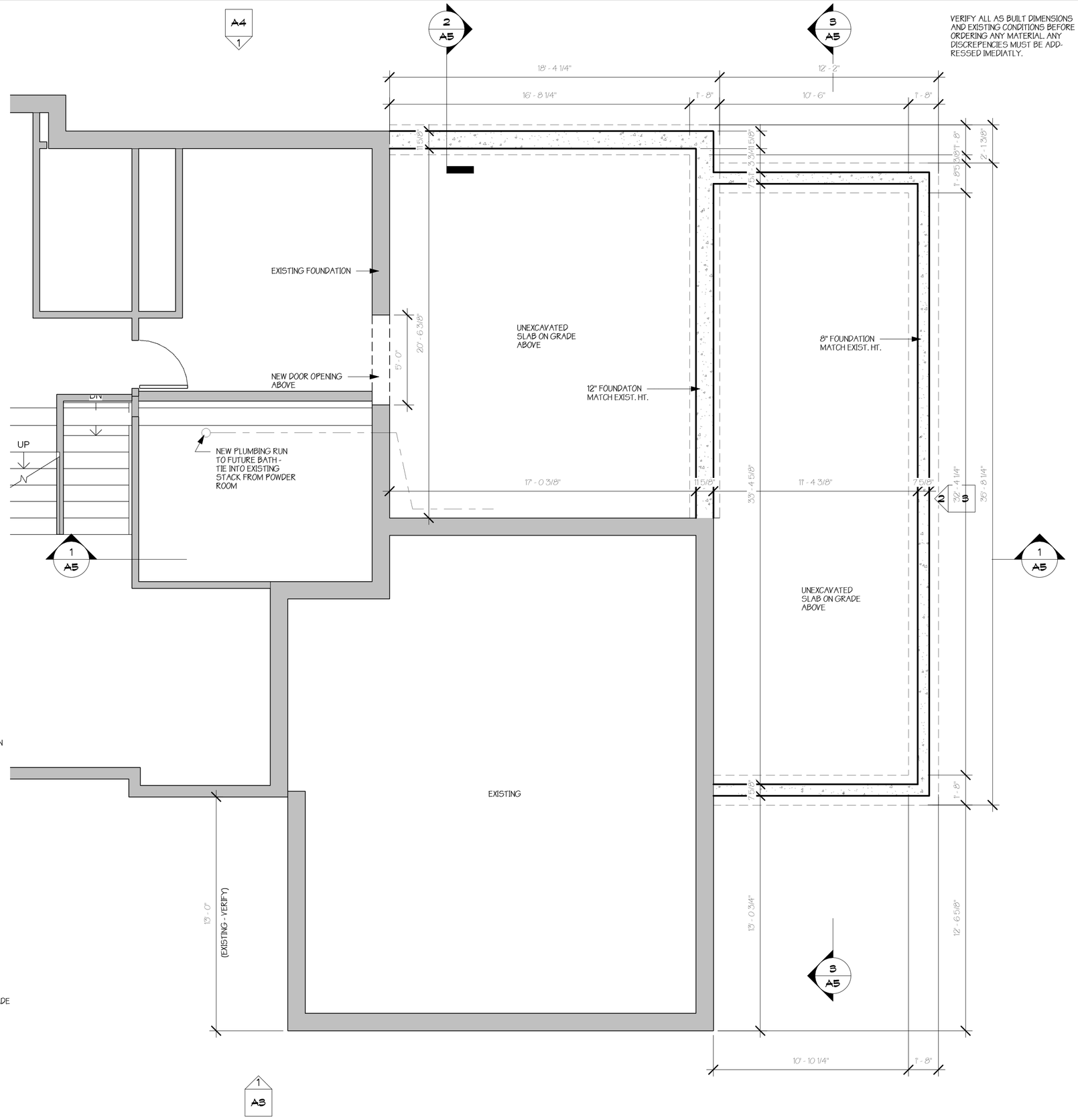

1 / A0 LOWER LEVEL
1/4" = 1'-0"

VERIFY ALL AS BUILT DIMENSIONS AND EXISTING CONDITIONS BEFORE ORDERING ANY MATERIAL. ANY DISCREPENCIES MUST BE ADDRESSED IMEDIATLY.

DATE: 1-29-08

REVISIONS:

ISSUED FOR REVIEW AND BIDS 4-24-08
ISSUED FOR BID 5-8-08
REVISED FOR BID 7-03-08

ISSUED FOR BID 7-03-08

REVISED AND ISSUED FOR REVIEW 10-22-08
REVISED AND ISSUED 12-08-08
REVISED AND ISSUED 12-15-08

TODD KNUTSON DESIGN
2388 UNIVERSITY AV. W.
STUDIO 100
SAINT PAUL, MN. 55114
PHONE: 651-472-0054
FAX: 651-472-0060
MOBIL: 612-251-1041

DUNHAM REMODELING

901 MENDAKOTA CT.
MENDOTA HEIGHTS, MN. 5120

JOB NO: 901

SHEET NO:

A0

FOUNDATION PLAN

12/16/2008 11:31:54 PM

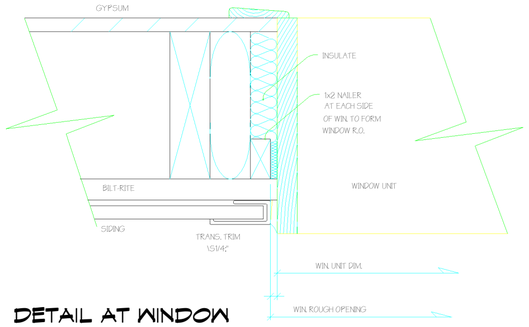

6 A1 DETAIL AT WINDOW NAILER
3" = 1'-0"

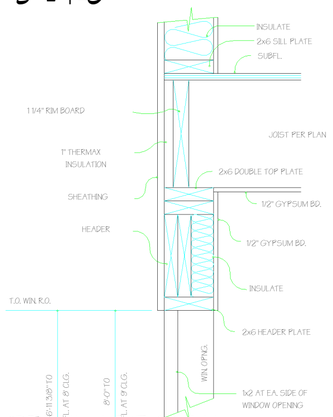

5 A1 DETAIL AT TYPICAL HEADER
1" = 1'-0"

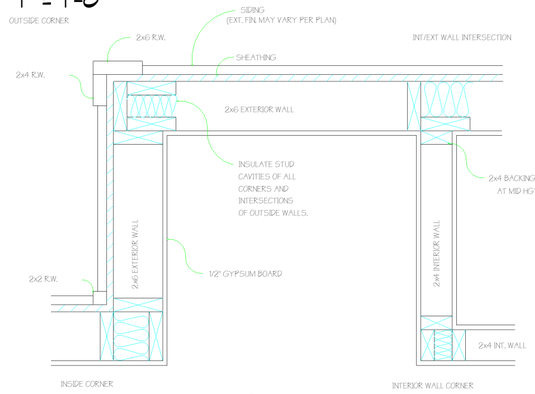

4 A1 TYPICAL FRAMING DETAIL
1" = 1'-0"

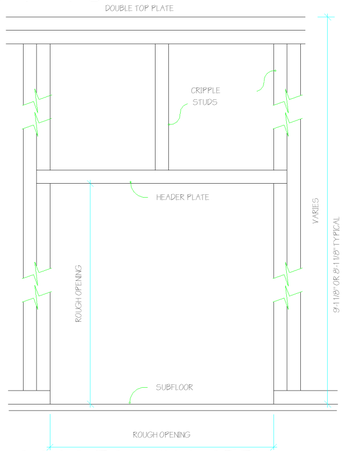

3 A1 DOOR FRAMING DETAIL
1" = 1'-0"

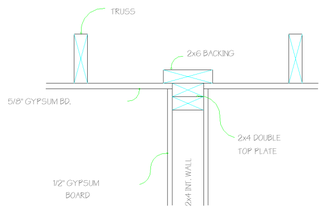

2 A1 DETAIL AT CORNER NAILER
1" = 1'-0"

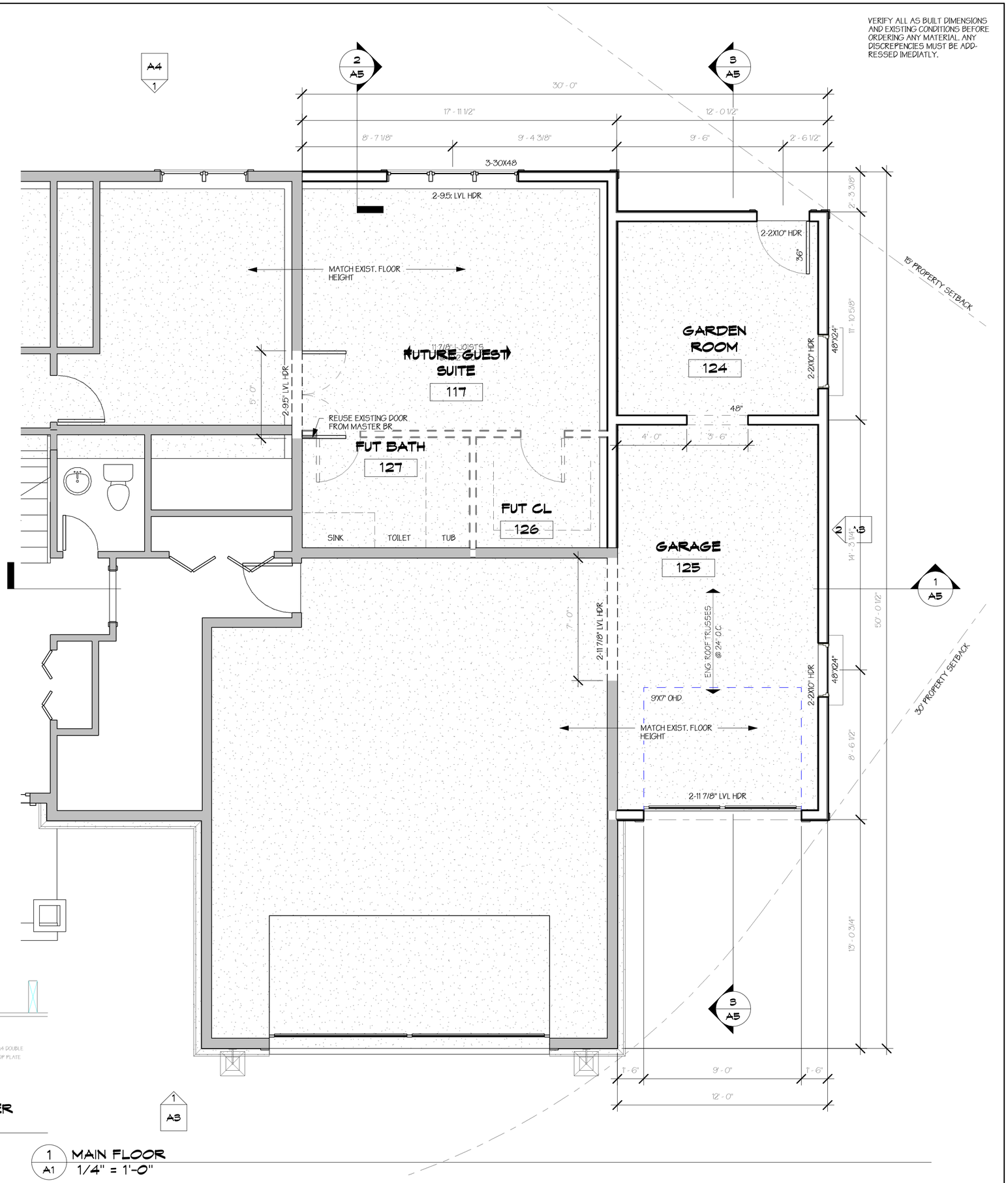

1 A1 MAIN FLOOR
1/4" = 1'-0"

VERIFY ALL AS BUILT DIMENSIONS AND EXISTING CONDITIONS BEFORE ORDERING ANY MATERIAL. ANY DISCREPENCIES MUST BE ADD-RESSED IMEDIATLY.

DATE: 1-29-08

REVISIONS:

ISSUED FOR REVIEW AND BIDS 4-24-08
ISSUED FOR BID 5-8-08
REVISED FOR BID 7-03-08

ISSUED FOR BID 7-03-08

REVISED AND ISSUED FOR REVIEW 10-22-08
REVISED AND ISSUED 12-08-08
REVISED AND ISSUED 12-15-08

TODD KNUTSON DESIGN
2388 UNIVERSITY AV. W.
STUDIO 100
SAINT PAUL, MN. 55114
PHONE: 651-472-0054
FAX: 651-472-0060
MOBIL: 612-251-1041

DUNHAM REMODLING

901 MENDAKOTA CT.
MENDOTA HEIGHTS, MN. 5120

JOB NO: 901

SHEET NO:

A1

MAIN FLOOR PLAN

12/16/2008 11:31:55 PM

VERIFY ALL AS BUILT DIMENSIONS AND EXISTING CONDITIONS BEFORE ORDERING ANY MATERIAL. ANY DISCREPENCIES MUST BE ADDRESSED IMEDIATLY.

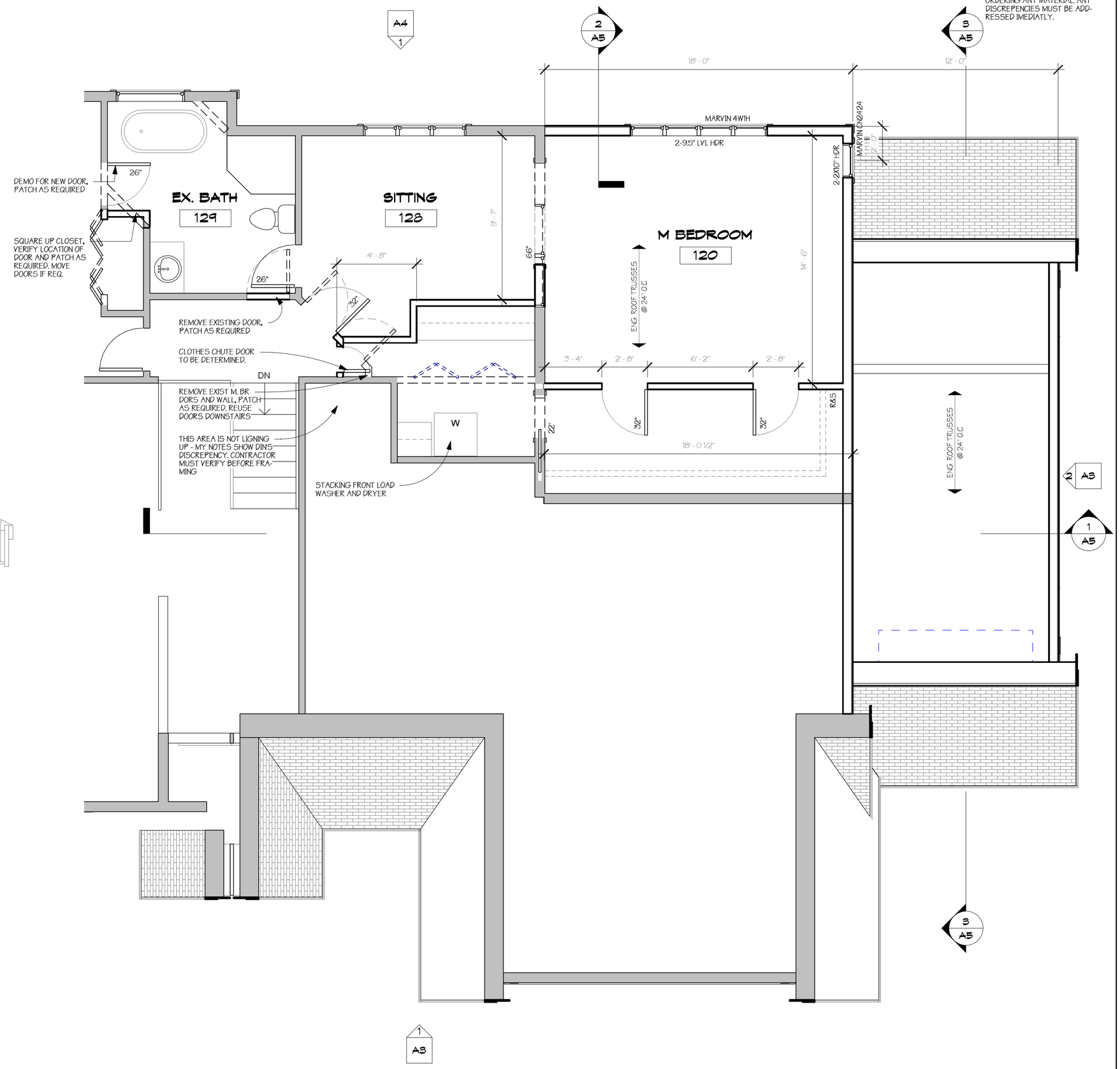

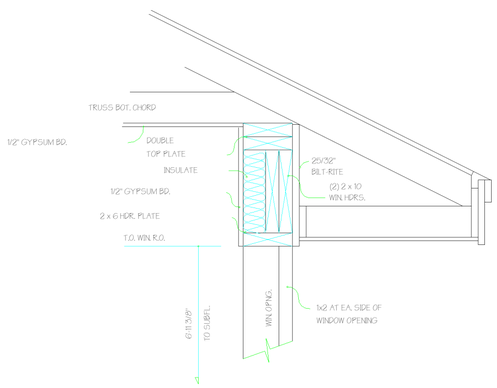

3 A2 DETAIL AT EAVE
1" = 1'-0"

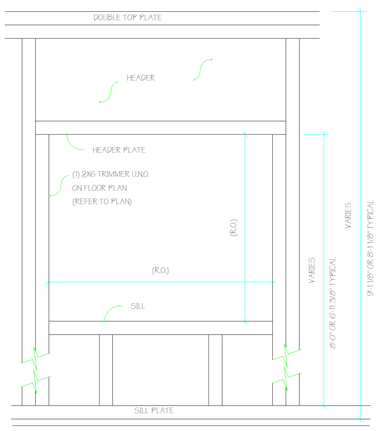

2 A2 WINDOW FRAMING DETAIL
1" = 1'-0"

1 A2 UPPER FLOOR
1/4" = 1'-0"

DATE: 1-29-08

REVISIONS:

ISSUED FOR REVIEW AND BIDS 4-24-08
ISSUED FOR BID 5-8-08
REVISED FOR BID 7-03-08

ISSUED FOR BID 7-03-08

REVISED AND ISSUED FOR REVIEW 10-22-08
REVISED AND ISSUED 12-08-08
REVISED AND ISSUED 12-15-08

TODD KNUTSON DESIGN
2388 UNIVERSITY AV. W.
STUDIO 100
SAINT PAUL, MN. 55114
PHONE: 651-472-0054
FAX: 651-472-0060
MOBIL: 612-251-1041

DUNHAM REMODELING

901 MENDAKOTA CT.
MENDOTA HEIGHTS, MN. 5120

JOB NO: 901

SHEET NO:

A2

UPPER FLOOR PLAN

12/16/2008 11:31:58 PM

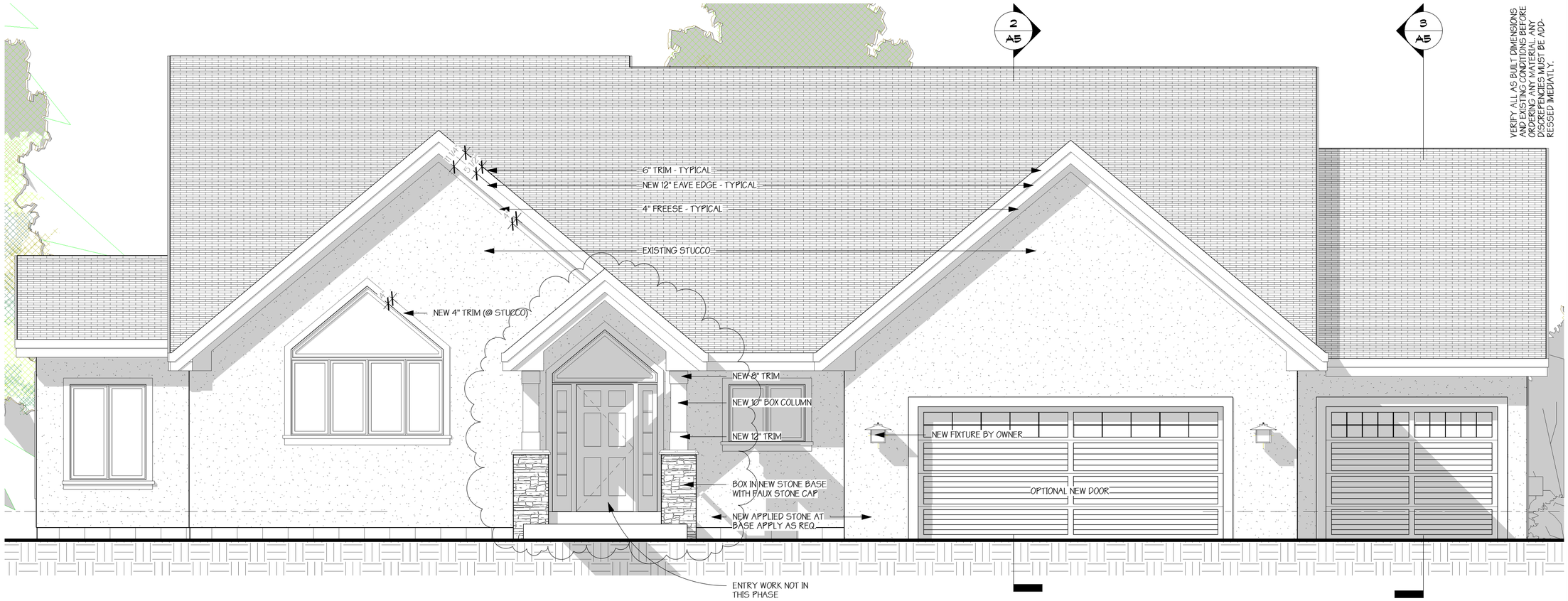

VERIFY ALL AS BUILT DIMENSIONS AND EXISTING CONDITIONS BEFORE ORDERING ANY MATERIAL. ANY DISCREPENCIES MUST BE ADD-RESSED IMEDIATLY.

1 / A3 EAST ELEVATION
1/4" = 1'-0"

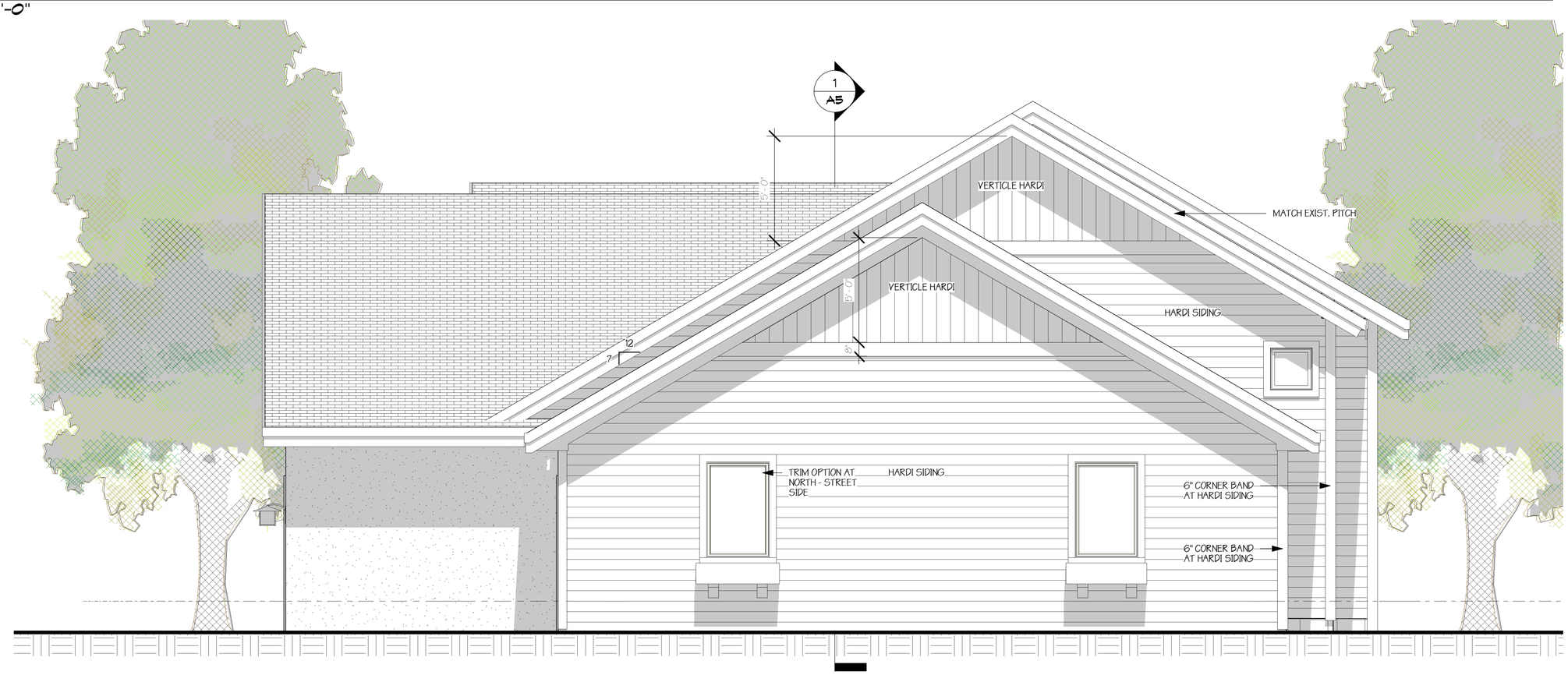

2 / A3 NORTH ELEVATION
1/4" = 1'-0"

DATE: 1-29-08

REVISIONS:

ISSUED FOR REVIEW AND BIDS 4-24-08
ISSUED FOR BID 5-8-08
REVISED FOR BID 7-03-08

ISSUED FOR BID 7-03-08

REVISED AND ISSUED FOR REVIEW 10-22-08
REVISED AND ISSUED 12-08-08
REVISED AND ISSUED 12-15-08

TODD KNUTSON DESIGN

2388 UNIVERSITY AV. W.
STUDIO 100
SAINT PAUL, MN. 55114
PHONE: 651-472-0054
FAX: 651-472-0060
MOBIL: 612-251-1041

DUNHAM REMODELING

901 MENDAKOTA CT.
MENDOTA HEIGHTS, MN. 5120

JOB NO: 901

SHEET NO:

A3

EXTERIOR ELEVATIONS

12/16/2008 11:33:40 PM

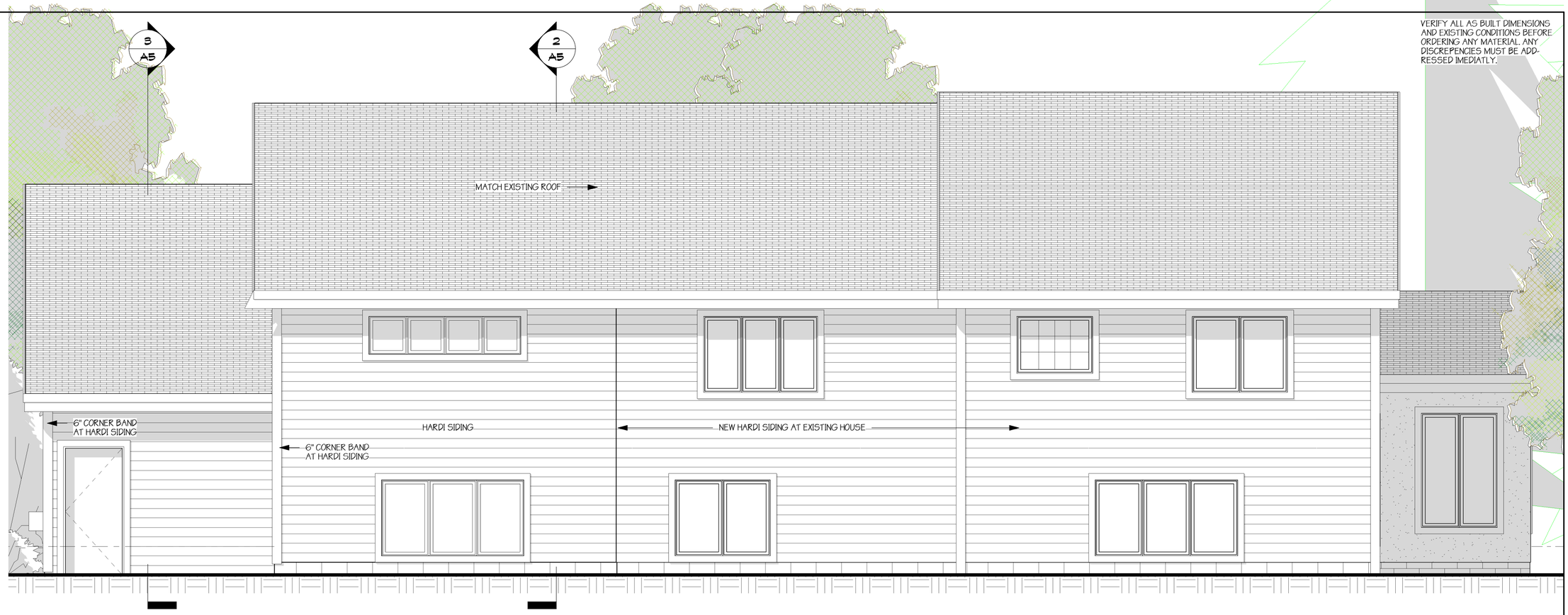

1 A4 WEST ELEVATION
1/4" = 1'-0"

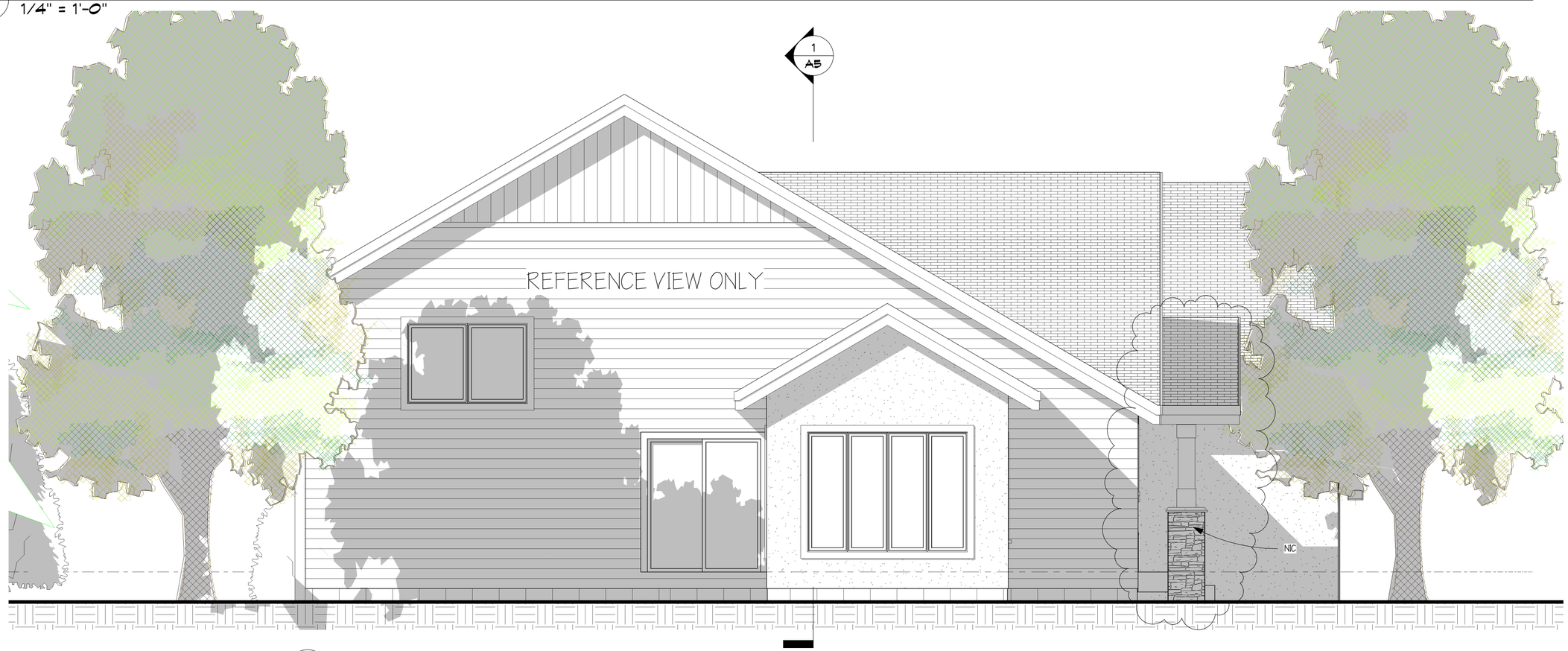

2 A4 SOUTH ELEVATION
1/4" = 1'-0"

VERIFY ALL AS BUILT DIMENSIONS AND EXISTING CONDITIONS BEFORE ORDERING ANY MATERIAL. ANY DISCREPENCIES MUST BE ADDRESSED IMEDIATLY.

DATE: 1-29-08

REVISIONS:

ISSUED FOR REVIEW AND BIDS 4-24-08
ISSUED FOR BID 5-8-08
REVISED FOR BID 7-03-08

ISSUED FOR BID 7-03-08

REVISED AND ISSUED FOR REVIEW 10-22-08
REVISED AND ISSUED 12-08-08
REVISED AND ISSUED 12-15-08

DESIGN

TODD KNUTSON DESIGN

2388 UNIVERSITY AV. W.
STUDIO 100
SAINT PAUL, MN. 55114
PHONE: 651-472-0054
FAX: 651-472-0060
MOBIL: 612-251-1041

DUNHAM REMODELING

901 MENDAKOTA CT.
MENDOTA HEIGHTS, MN. 5120

JOB NO: 901

SHEET NO:

A4

EXTERIOR ELEVATIONS

12/16/2008 11:36:13 PM

4 / A5 VIEW TO UPPER HALL

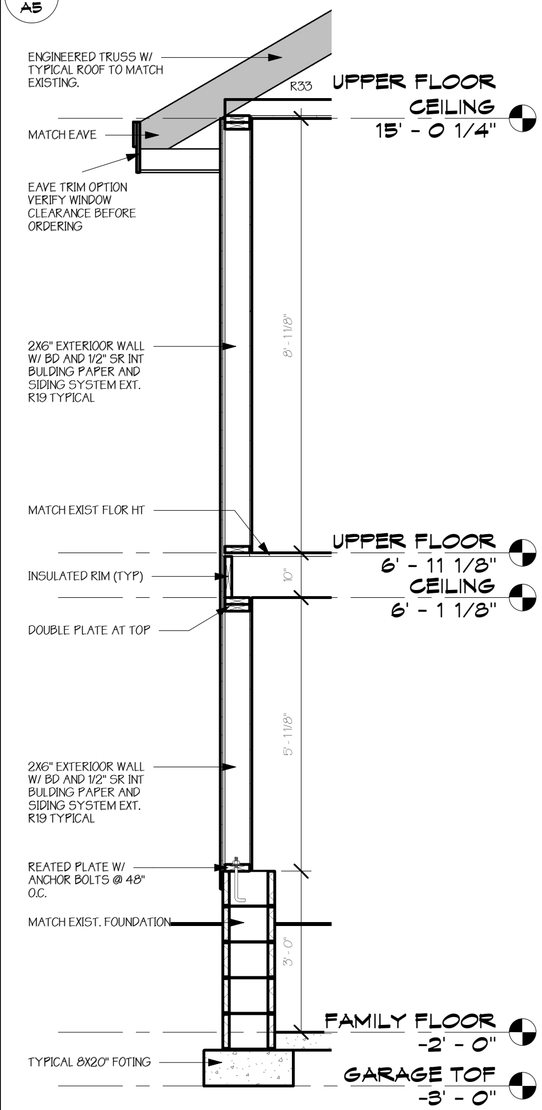

2 / A5 WALL DETAIL
1/2" = 1'-0"

1 / A5 GARAGE SECTION 1
1/4" = 1'-0"

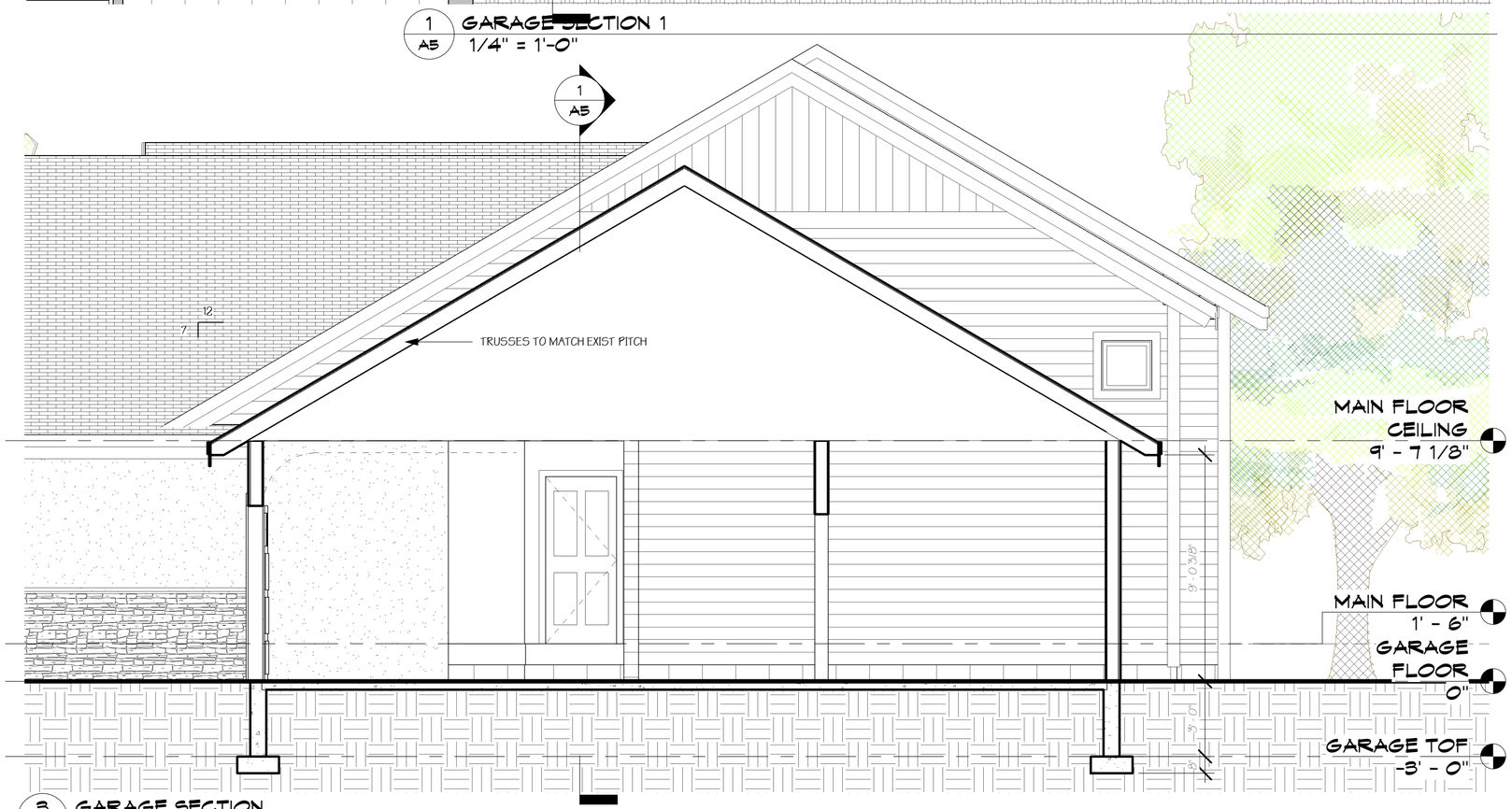

3 / A5 GARAGE SECTION
1/4" = 1'-0"

VERIFY ALL AS BUILT DIMENSIONS AND EXISTING CONDITIONS BEFORE ORDERING ANY MATERIAL. ANY DISCREPENCIES MUST BE ADD-RESSED IMEDIATLY.

DATE: 1-29-08

REVISIONS:

ISSUED FOR REVIEW AND BIDS 4-24-08
ISSUED FOR BID 5-8-08
REVISED FOR BID 7-03-08

ISSUED FOR BID 7-03-08

REVISED AND ISSUED FOR REVIEW 10-22-08
REVISED AND ISSUED 12-08-08
REVISED AND ISSUED 12-15-08

DESIGN

TODD KNUTSON DESIGN

2388 UNIVERSITY AV. W.
STUDIO 100
SAINT PAUL, MN. 55114
PHONE: 651-472-0054
FAX: 651-472-0060
MOBIL: 612-251-1041

DUNHAM REMODELING

901 MENDAKOTA CT.
MENDOTA HEIGHTS, MN. 5120

JOB NO: 901

SHEET NO:

A5

SECTIONS

12/16/2008 11:36:17 PM

3 E1 EXISTING EAST ELEVATION
1/8" = 1'-0"

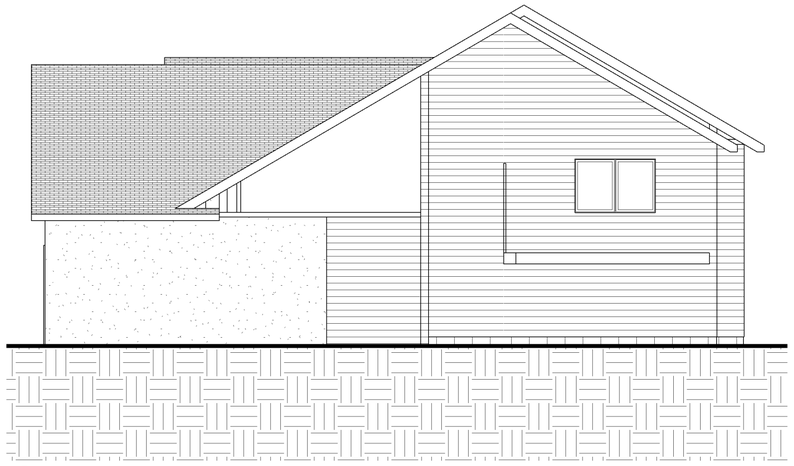

4 E1 EXISTING NORTH ELEVATION
1/8" = 1'-0"

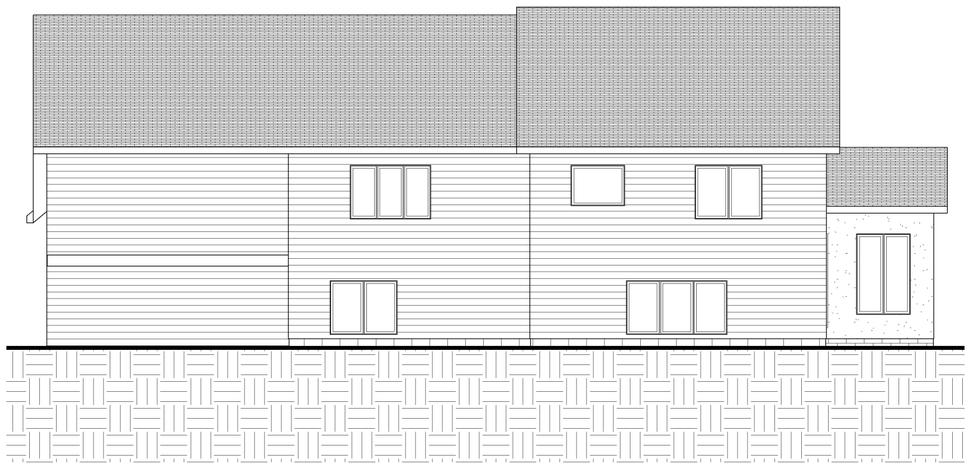

5 E1 EXISTING WEST ELEVATION
1/8" = 1'-0"

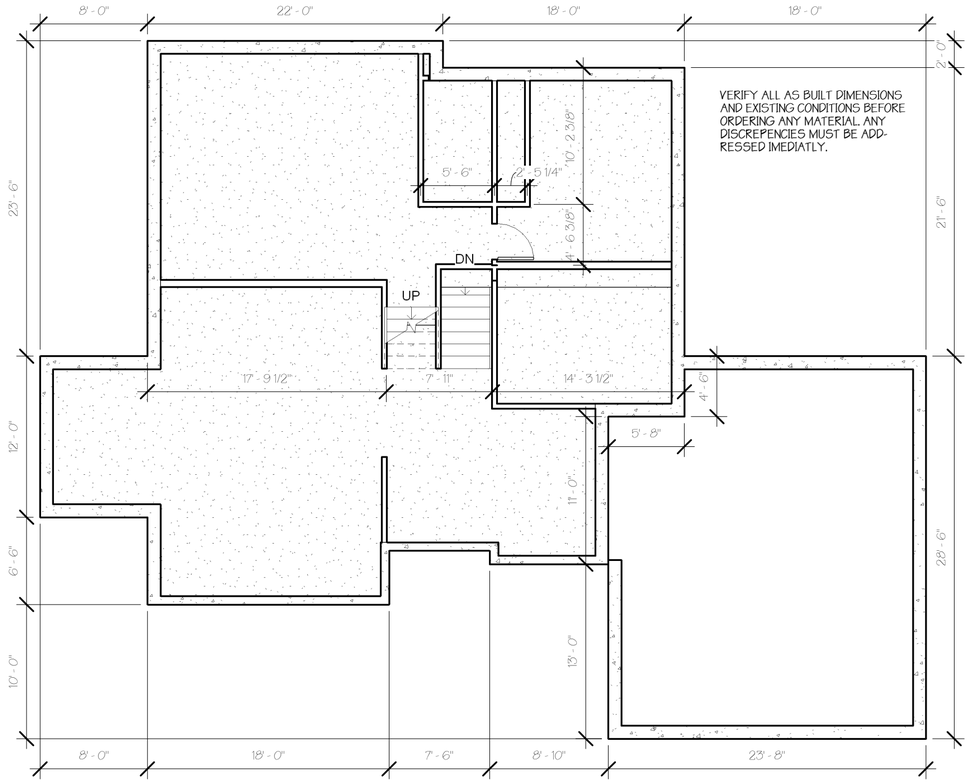

1 E1 EXISTING LOWER LEVEL
1/8" = 1'-0"

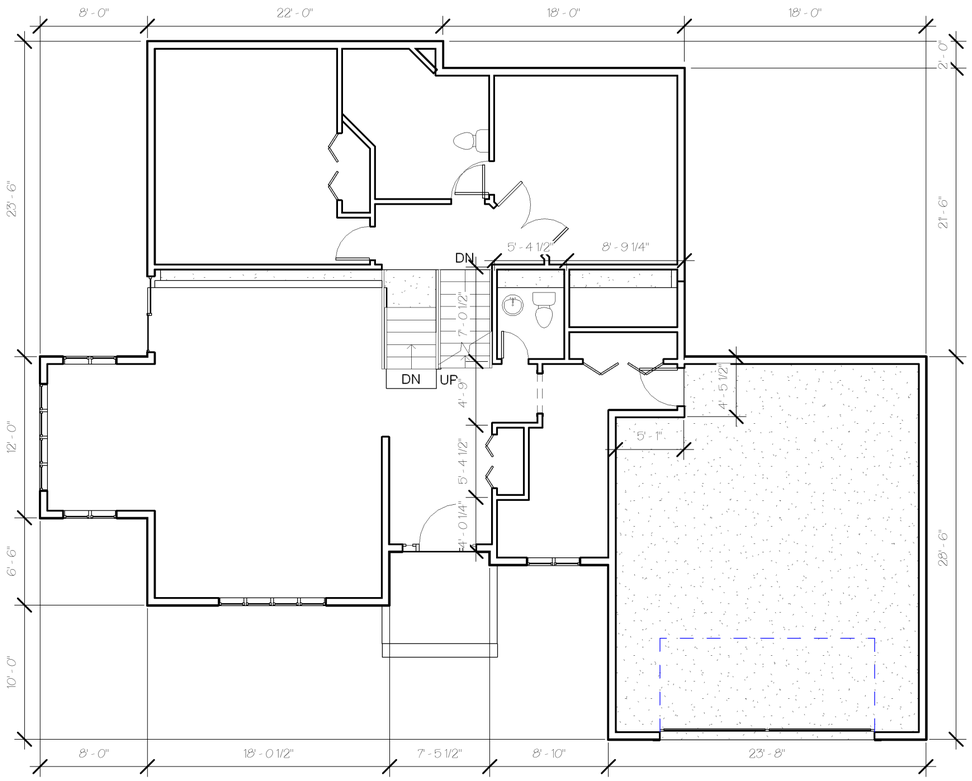

2 E1 EXISTING MAIN FLOOR
1/8" = 1'-0"

DATE: 1-29-08

REVISIONS:

ISSUED FOR REVIEW AND BIDS 4-24-08
ISSUED FOR BID 5-8-08
REVISED FOR BID 7-03-08

ISSUED FOR BID 7-03-08

REVISED AND ISSUED FOR REVIEW 10-22-08
REVISED AND ISSUED 12-08-08
REVISED AND ISSUED 12-15-08

TODD KNUTSON DESIGN

2388 UNIVERSITY AV. W.
STUDIO 100
SAINT PAUL, MN. 55114
PHONE: 651-472-0054
FAX: 651-472-0060
MOBIL: 612-251-1041

DUNHAM REMODELING

901 MENDAKOTA CT.
MENDOTA HEIGHTS, MN. 5120

JOB NO: 901

SHEET NO:

E1

EXISTING PLAN

12/16/2008 11:36:21 PM

901 MENDAKOTA CT.

VERIFY ALL AS BUILT DIMENSIONS AND EXISTING CONDITIONS BEFORE ORDERING ANY MATERIAL. ANY DISCREPENCIES MUST BE ADDRESSED IMEDIATLY.

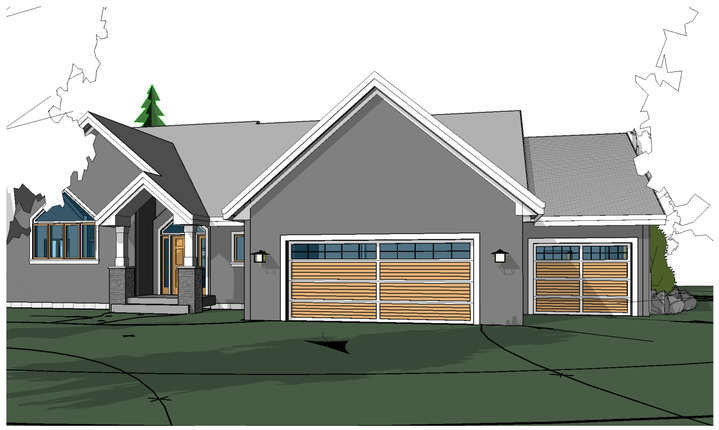

2 / T GARAGE ENTRY PERSPECTIVE

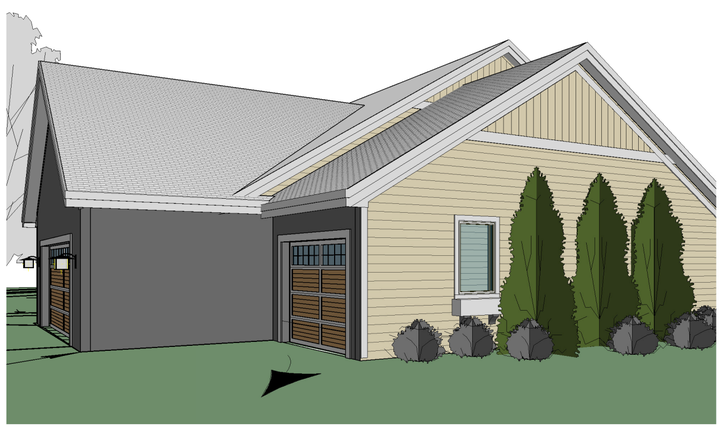

3 / T GARAGE ADDITION PERSPECTIVE

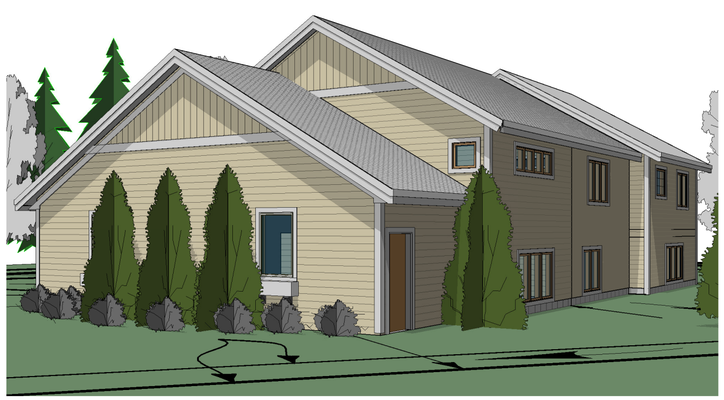

4 / T ADDITION PERSPECTIVE

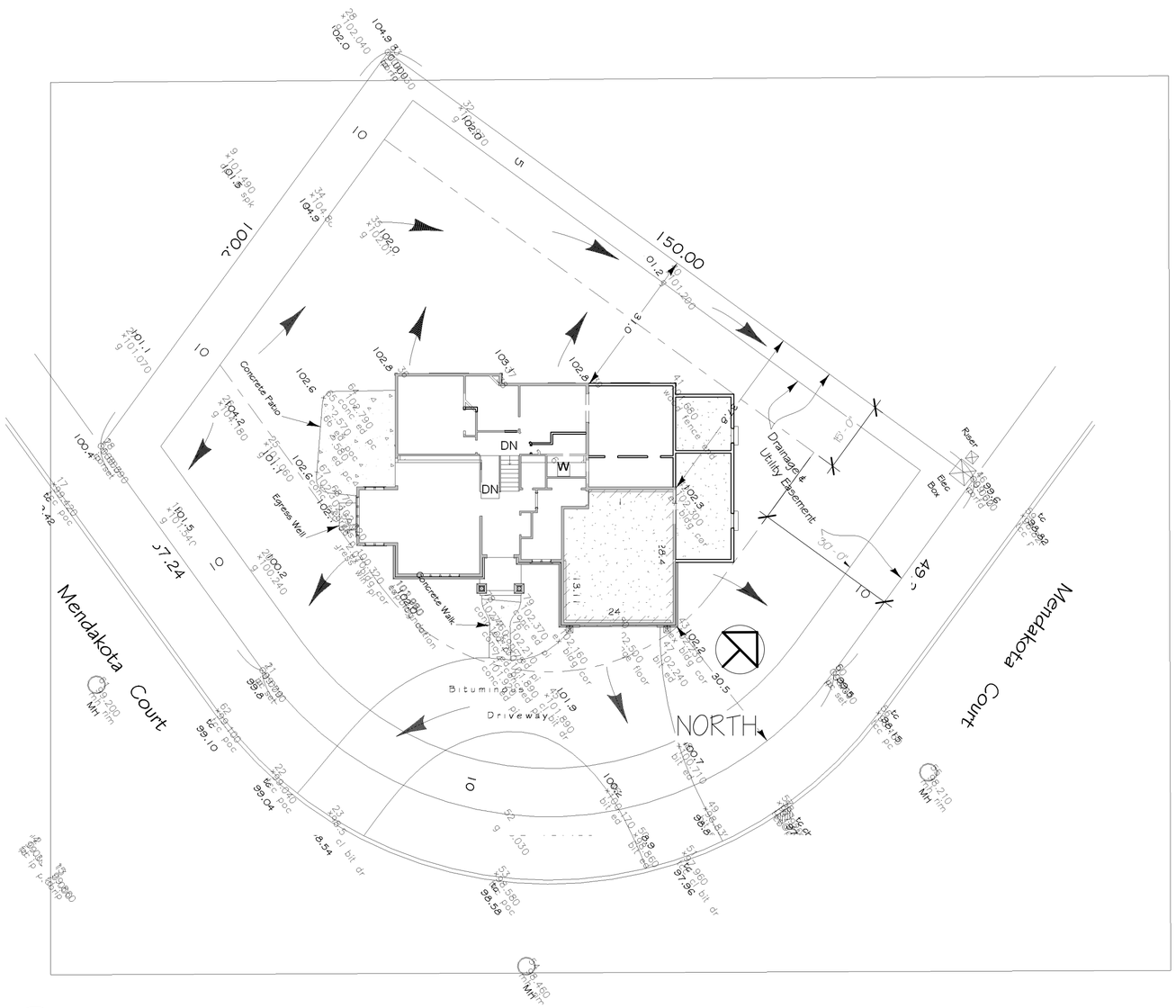

1 / T Site
1" = 20'-0"

Drawing List	
Sheet #	Sheet Name
E1	EXISTING PLAN
T	TITLE PAGE
A0	FOUNDATION PLAN
A1	MAIN FLOOR PLAN
A2	UPPER FLOOR PLAN
A3	EXTERIOR ELEVATIONS
A4	EXTERIOR ELEVATIONS
A5	SECTIONS

DATE: 1-29-08

REVISIONS:

ISSUED FOR REVIEW AND BIDS 4-24-08
ISSUED FOR BID 5-8-08
REVISED FOR BID 7-03-08

ISSUED FOR BID 7-03-08

REVISED AND ISSUED FOR REVIEW 10-22-08
REVISED AND ISSUED 12-08-08
REVISED AND ISSUED 12-15-08

TODD KNUTSON DESIGN
2388 UNIVERSITY AV. W.
STUDIO 100
SAINT PAUL, MN. 55114
PHONE: 651-472-0054
FAX: 651-472-0060
MOBIL: 612-251-1041

DUNHAM REMODELING

901 MENDAKOTA CT.
MENDOTA HEIGHTS, MN. 5120

JOB NO: 901

SHEET NO:

T

TITLE PAGE

12/16/2008 11:37:00 PM